Ready for your next step?

Your 2027 starts here

Build the skills to go further and explore what's possible

GOVERNMENT OF WESTERN AUSTRALIA

TAFE WA Central Regional

More than a qualification

Skills for today. Confidence for tomorrow.

Whether you're starting your first career, changing direction, returning to study or building on existing experience, every journey starts somewhere.

At Central Regional TAFE (CR TAFE), you'll gain practical, industry-relevant skills through hands-on learning, flexible study options and training designed around the needs of regional Western Australia. Guided by experienced lecturers and supported by strong industry connections, you'll be ready to take advantage of new opportunities wherever they lead.

Every year, our graduates go on to secure employment, start apprenticeships, continue their studies and achieve goals they once thought were out of reach.

Success is about more than gaining a qualification - it's about building the capability and confidence to create your own future.

Why choose Central Regional TAFE?

- Flexible study options that fit around your lifestyle
- Industry-connected training aligned to workforce needs
- Practical, real-world learning experiences
- Support from enquiry through to graduation
- Pathways to further study and employment
- Campuses located throughout regional Western Australia

At CR TAFE, success looks different for everyone. For some, it's landing their first job. For others, it's changing careers, gaining a promotion, starting a business or achieving a personal goal.

Whatever your ambition, we're here to help you take the next step.

You can make it here

Explore courses and career pathways on our website.

Find your pathway

One goal.
Many ways to get there.

Your journey will look different to everyone else's. Whether you're looking for your first qualification, building on existing experience, changing careers or preparing for university, there's a pathway to help you get there.

Study Your Way

Many courses are available through a range of delivery options, including:

- On campus
- Online
- Flexible learning
- Blended delivery

Visit our website for course information, career pathways, entry requirements and study options.

Choose the option that suits you

Certificates I & II
Build foundation skills and confidence for work or further study.

Certificates III & IV
Develop practical, industry-ready skills for your chosen career.

Diplomas & Advanced Diplomas
Gain advanced knowledge and specialised training that can lead to leadership roles or further study.

Apprenticeships & Traineeships
Earn while you learn and gain real-world experience in the workplace.

Skill Sets & Short Courses
Build specific skills quickly to meet industry requirements, explore a new field or enhance your existing knowledge.

VETDSS & School-Based Pathways
Get a head start on your future while completing secondary school.

Recognition of Prior Learning (RPL)
Receive recognition for the skills and experience you already have.

Ready to take the next step?

Your future starts here

Whether you're looking for your first job, a career change, new skills or a qualification to help you go further, getting started is easier than you might think.

How to Apply

1. Explore courses on our website.
2. Check the course information and entry requirements.
3. Submit your application or expression of interest.
4. Complete your registration.
5. Confirm your enrolment and get ready to begin.

Before applying, you'll need a Unique Student Identifier (USI). Some courses also have specific entry requirements, and delivery options may vary by campus.

Visit our website for course information, application dates and enrolment details.

Support for Success

You're not doing this alone.

Starting something new can feel like a big step, but support is available every step of the way.

From helping you choose the right course to assisting with study, financial support and career planning, our team is here to help you make the most of your training experience.

Support Available

- Course and career guidance
- Learning and study support
- Aboriginal student support
- International student support
- Scholarships and financial assistance
- Payment plan option
- Student accommodation at selected campuses
- Jobs and Skills Centre services
- Access and equity support

Whatever your goal, we'll help you build the confidence, knowledge and practical experience to move forward.

Your next step starts here.

Informed choices

Is this course right for me?

In order to make an informed choice about the suitability of a course, you must take into account the essential skills and knowledge in addition to the critical aspects of assessment of a course or qualification.

Please review the informed choices information for each course on our website and consider if you might experience challenges in meeting the student expectations and inherent requirements.

If you think you might experience challenges at CR TAFE related to a disability or mental health condition, you can discuss your concerns with the Student Support Services team or your lecturer.

Course fee information

Fee free training

Look for this icon on eligible Fee free qualifications, skill sets and short courses.

Fee free training removes course tuition fees, helping more Western Australians access training for jobs in priority industries.

Eligibility criteria apply. Resource, material and licensing fees may still be payable. Existing worker traineeships are not eligible for Fee Free arrangements.

Lower fees, local skills

Look for this icon on eligible Low fee qualifications.

These courses are available at a reduced cost through the WA Government's Lower fees, local skills initiative, helping make training more affordable.

Other fees may apply for some qualifications.

For current eligibility information, fee caps and FAQs, visit Jobs and Skills WA.

Take the next step

Ready to grow your future?

Agriculture

Help feed and support our communities through a career in agriculture. Gain practical skills and hands-on experience in farming, livestock and agricultural operations while preparing for a rewarding future in a vital industry.

Course ID	Qualification	Location
AHC21216	Certificate II in Rural Operations (1/2 PRICE)	Kalgoorlie (TBC)
~AHC30122	Certificate III in Agriculture (FREE)	Carnarvon, Merredin
AHC30422	Certificate III in Pork Production	Merredin
AHC30324	Certificate III in Rural and Environmental Pest Management	Carnarvon
AHCSS00074	Agricultural Chemical Skill Set (FREE)	Geraldton, Merredin, Moora, Northam
AE403	Livestock Handling Skill Set (FREE)	Geraldton

~Please note: this course is also available as a traineeship.

Horticulture

Create greener spaces and grow your future in horticulture. Build practical skills in gardening, landscaping, nursery operations and turf management through hands-on, industry-focused training.

Course ID	Qualification	Location
AHC10322	Certificate I in Horticulture	Carnarvon (TBC)
AHC20422	Certificate II in Horticulture (1/2 PRICE)	Carnarvon (TBC), Northam (traineeship only)

Animal studies

Turn your passion for animals into a rewarding career. Gain practical skills in animal care, health and welfare while building the confidence to work across a range of animal-related industries.

Course ID	Qualification	Location
ACM20121	Certificate II in Animal Care	Geraldton, Northam
ACM30122	Certificate III in Animal Care Services	Geraldton, Northam
AE403	Livestock Handling Skill Set FREE	Geraldton
KAD62	Livestock Management and Control Skill Set	Muresk (Northam)

Veterinary nursing

Make a real difference in the lives of animals. Develop the practical skills to care for sick and injured animals, support veterinary teams and promote animal health and wellbeing. With hands-on training and industry-relevant experience, you'll build the confidence and practical experience to enter the industry.

Course ID	Qualification	Location
ACM40418	Certificate IV in Veterinary Nursing 1/2 PRICE	Geraldton
ACMSS00007	Microchip Implantation for Dogs and Cats Skill Set	Geraldton, Northam

Ready to turn your love for animals into a career?

Take the next step

Ready to protect our changing environment?

Conservation and ecosystem management

Help protect and restore the natural environments that shape our regions. Gain practical skills in conservation, land management and environmental restoration while preparing for a rewarding career making a real difference outdoors.

Course ID	Qualification	Location
AHC21024	Certificate II in Conservation and Ecosystem Management (1/2 PRICE)	BCMI (Geraldton), Kalgoorlie
AHC31424-AE69	Certificate III in Conservation and Ecosystem Management (Ecological Restoration)	BCMI (Geraldton)
AHC31424-AE70	Certificate III in Conservation and Ecosystem Management (Marine)	BCMI (Geraldton)
AHC40924	Certificate IV in Conservation and Ecosystem Management	BCMI (Geraldton)
AHC51120	Diploma of Conservation and Ecosystem Management	BCMI (Geraldton)
AHC30324	Certificate III in Rural and Environmental Pest Management	Carnarvon

Environmental science

Protect the environments that support our communities and industries. Build practical skills in environmental science and sustainability while preparing for a career that makes a real difference.

Course ID	Qualification	Location
MSS40222	Certificate IV in Environmental Monitoring and Technology	Geraldton
MSS50222	Diploma of Environmental Monitoring and Technology	Geraldton

Laboratory operations

Put science into practice through a career in laboratory operations. Gain practical skills and hands-on experience while preparing for opportunities across industries including mining, agriculture, environmental science and pathology.

Course ID	Qualification		Location
MSL20122	Certificate II in Sampling and Measurement		Geraldton
MSL30122	Certificate III in Laboratory Skills	1/2 PRICE	Geraldton
MSL40122	Certificate IV in Laboratory Techniques	1/2 PRICE	Geraldton
MSL50122	Diploma of Laboratory Technology	1/2 PRICE	Geraldton

Ready to put science into practice?

Ready to power your future?

Automotive

Turn your interest in vehicles and technology into a rewarding career. Gain hands-on experience in automotive manufacturing, modification and repairs while building the skills and confidence to succeed in this evolving industry.

Course ID	Qualification	Location
AUR20720	Certificate II in Automotive Vocational Preparation (1/2 PRICE)	Kalgoorlie
*AUR31020	Certificate III in Automotive Sales	Northam (Traineeship only)

***Please note:** this course is in transition, and the course code is subject to change.

Vehicle servicing

Keep vehicles performing at their best with practical skills in servicing, diagnostics and repairs. Gain hands-on experience and build the confidence to start a rewarding career in the automotive industry.

Course ID	Qualification	Location
AUR21920	Certificate II in Automotive Tyre Servicing Technology	Geraldton
`AUR30620	Certificate III in Light Vehicle Mechanical Technology (1/2 PRICE)	Geraldton, Kalgoorlie, Northam
~AUR20520	Certificate II in Automotive Servicing Technology	Geraldton
AUR20520-AC33	Certificate II in Automotive Servicing Technology (Light Vehicle Servicing Pre-Apprenticeship) (1/2 PRICE)	Geraldton, Kalgoorlie

~Please note: this course is also available as a traineeship.
`Please note: this course is only supported through Apprenticeship delivery.

Take the next step

Ready to work with powerful machinery?

Automotive electrical

Power the vehicles of today and tomorrow. Gain practical skills in automotive electrical systems, diagnostics and repairs while building the confidence to start a career in this fast-evolving industry.

Course ID	Qualification		Location
AUR20220	Certificate II in Automotive Air Conditioning Technology	1/2 PRICE	Geraldton, Kalgoorlie
AUR20420-AC29	Certificate II in Automotive Electrical Technology (Automotive Electrical Pre-Apprenticeship)	1/2 PRICE	Kalgoorlie
`AUR30320	Certificate III in Automotive Electrical Technology	1/2 PRICE	Geraldton, Kalgoorlie
KAD12	Hybrid and Electric Vehicle Training Skill Set		Geraldton

`**Please note:** this course is only supported through Apprenticeship delivery.

Heavy automotive plant

Keep Australia's biggest industries moving. Gain practical skills in servicing, maintaining and repairing heavy equipment while building the confidence to start a rewarding career in this high-demand field.

Course ID	Qualification		Location
`AUR30420	Certificate III in Agricultural Mechanical Technology	1/2 PRICE	Geraldton, Muresk (Northam)
`AUR31120	Certificate III in Heavy Commercial Vehicle Mechanical Technology	1/2 PRICE	Geraldton, Kalgoorlie
`AUR31220-AD83	Certificate III in Mobile Plant Technology (Mobile Plant Equipment)	1/2 PRICE	Geraldton, Kalgoorlie

`**Please note:** this course is only supported through Apprenticeship delivery.

Ready to build something real?

Building and construction

Build the homes, workplaces and infrastructure that shape our communities. Gain practical skills through hands-on training and real-world experience while preparing for a rewarding career in building and construction.

Course ID	Qualification		Location
52893WA-AD12	Certificate II in Building and Construction (Pathway-Trades) (Carpentry Pre-Apprenticeship)	FREE	Geraldton, Kalgoorlie, Northam
`CPC30220	Certificate III in Carpentry	1/2 PRICE	Geraldton, Kalgoorlie
AE388	Infrastructure Ready Skill Set	FREE	Kalgoorlie
<VARIOUS	White Card Skill Set		Geraldton, Kalgoorlie, Northam
AE386	Work Safety in Construction Skill Set	FREE	Geraldton, Northam

<Please note: Course code differs per location, please check the CR TAFE website for details.
`Please note: this course is only supported through Apprenticeship delivery.
~Please note: this course is also available as a traineeship.

Civil construction

Help build the infrastructure our communities rely on. Gain practical skills in civil construction through hands-on training and real-world experience while preparing for a rewarding career shaping regional Western Australia.

Course ID	Qualification		Location
*RII30920	Certificate III in Civil Construction Plant Operations	1/2 PRICE	Tech Park (Geraldton)
KAD75	Work Safely at Heights & in Confined Spaces Skill Set		Northam
KAA21	Elevated Work Platform Skill Set		Kalgoorlie

***Please note:** this course is in transition, and the course code is subject to change.

Electrical and electrotechnology

Power homes, businesses and industries with practical skills in electrical and electrotechnology systems. Gain hands-on experience, build industry expertise and start a rewarding career in this in-demand field.

Course ID	Qualification	Location
UEE20120	Certificate II in Split Air Conditioning and Heat Pump Systems	Geraldton
`UEE30820	Certificate III in Electrotechnology Electrician 1/2 PRICE	Geraldton, Kalgoorlie
^D9782P	Tagging and Testing	Geraldton
UEE22025-AF02	Certificate II in Electrotechnology (Career Start) (Electrotechnology Pre-Apprenticeship) FREE	Geraldton, Kalgoorlie

^Please note: this is not a nationally recognised course.
`Please note: this course is only supported through Apprenticeship delivery.

Plumbing and gas

Keep communities running with practical skills in plumbing, gas fitting and essential services. Gain hands-on experience, build industry knowledge and start a rewarding career in this in-demand trade.

Course ID	Qualification	Location
52946WA-AF21	Certificate II in Plumbing (Plumbing Pre-apprenticeship)	Geraldton
`CPC32420	Certificate III in Plumbing FREE	Geraldton

`Please note: this course is only supported through Apprenticeship delivery.

Take the next step

Ready to power and connect communities?

Ready to lead with confidence?

Business

Turn ambition into opportunity through a career in business. Build practical skills and confidence while creating pathways to leadership, career growth or running your own business.

Course ID	Qualification	Location
~BSB20120	Certificate II in Workplace Skills	Self-paced external (online), Traineeship: Exmouth, Moora
~BSB30120	Certificate III in Business	Self-paced external (online), Traineeship: Kalgoorlie, Moora Self-paced on-site: Kalgoorlie
BSB40120	Certificate IV in Business (1/2 PRICE)	Self-paced external (online)
BSB40420	Certificate IV in Human Resource Management (1/2 PRICE)	Self-paced external (online)
BSB50120	Diploma of Business	Self-paced external (online)
AE378	Business Ready Skill Set (FREE)	Self-paced external (online) Self-paced on-site: Kalgoorlie
BSBSS00105	Human Resources Foundations Skill Set	Self-paced external (online)
AE617	Operate a Small Business Skill Set (FREE)	Self-paced external (online)

~Please note: this course is also available as a traineeship.

Accounting, bookkeeping and finance

Build the skills to support business success. Gain practical knowledge in accounting, bookkeeping and financial services while developing the confidence to manage finances and solve real-world business challenges.

Course ID	Qualification	Location
~FNS30322	Certificate III in Accounts Administration	Self-paced external (online), Geraldton, Northam (traineeship)
~FNS40222	Certificate IV in Accounting and Bookkeeping	Self-paced external (online), Geraldton, Northam (traineeship)
^G001P	Getting started with Microsoft Office	Kalgoorlie
^G002P	Microsoft Excel Introduction	Kalgoorlie
^G003P	Microsoft Excel Intermediate	Kalgoorlie
^G004P	Microsoft Excel Advanced	Kalgoorlie
^G005P	Microsoft PROJECT Introduction/Intermediate	Kalgoorlie
^G006P	Microsoft Word Intermediate	Kalgoorlie

^Please note: this is not a nationally recognised course.
~Please note: this course is also available as a traineeship.

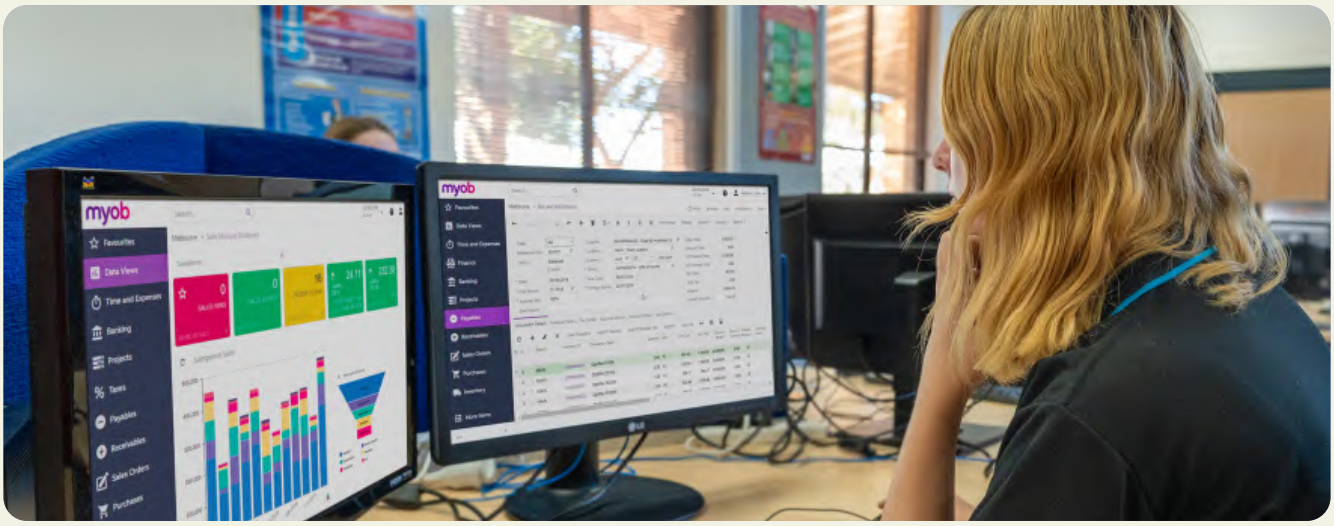

Work, health and safety

Create safer workplaces and build a career in a growing industry. Gain practical skills in workplace health and safety, learn to manage risks, and help organisations protect their people and meet compliance requirements.

Course ID	Qualification	Location
BSB41419	Certificate IV in Work Health and Safety FREE	Self-paced external (online), Geraldton, Tech Park (Geraldton), Kalgoorlie, Northam
BSB51319	Diploma of Work Health and Safety 1/2 PRICE	Self-paced external (online)
KAE39	WHS Risk Management Skill Set for Statutory Managers and Supervisors FREE	Kalgoorlie, Northam
KAE57	Health Safety Representative Skill Set FREE	Kalgoorlie
KAD87	Lead WHS Risk Management Skill Set	Self-paced external (online)
^D9551P	Health and Safety Representatives Short Course	Carnarvon, Exmouth, Tech Park (Geraldton), Kalgoorlie
^G0050P	Preparation Course for DMIRS Law Exam	Kalgoorlie, Geraldton
^D9559	Health and Safety Representatives Refresher Short Course	Carnarvon, Exmouth, Tech Park (Geraldton), Kalgoorlie

^Please note: this is not a nationally recognised course.

Management

Build the skills to lead teams, manage projects and drive business success. Gain practical experience in leadership, operations and business management while creating opportunities for career growth and advancement.

Course ID	Qualification	Location
BSB40520	Certificate IV in Leadership and Management	Self-paced external (online)
BSB50420	Diploma of Leadership and Management	Self-paced external (online)
BSB50820	Diploma of Project Management 1/2 PRICE	Self-paced external (online)

Ready to bring your ideas to life?

Visual arts

Bring your creative ideas to life through visual arts. Develop practical skills across a range of mediums, refine your unique style and build confidence while creating opportunities for further study, creative careers or personal growth.

Course ID	Qualification	Location
CUA31125	Certificate III in Visual Arts	Geraldton, Kalgoorlie
CUA51125	Diploma of Visual Arts	Geraldton
CUA60725	Advanced Diploma of Visual Arts	Geraldton
CUA31020	Certificate III in Screen and Media	Geraldton
KAE70	Painting Skill Set	Geraldton, Kalgoorlie
KAE68	Ceramics Skill Set	Geraldton
KAE69	Kiln Formed Glass Skill Set	Geraldton
KAE71	Printmaking Skill Set	Geraldton
KAE73	Wheel Throwing Skill Set	Geraldton

Jewellery design

Unleash your creativity through hands-on making and design. Develop practical skills, refine your craft and build confidence while exploring opportunities for personal growth, further study or creative careers.

Course ID	Qualification	Location
KAE72	Silver Smithing Skill Set	Geraldton

Take the next step

Ready to nurture more than a career?

Aged care

Make a positive difference in people's lives through a career in aged care. Develop practical skills, build confidence and prepare for rewarding roles supporting older Australians across a range of care settings.

Course ID	Qualification		Location
~CHC33021-AE04	Certificate III in Individual Support (Ageing)	FREE	Geraldton, Northam
~CHC33021-AE06	Certificate III in Individual Support (Ageing & Disability)	FREE	Geraldton, Kalgoorlie, Northam
~CHC43015	Certificate IV in Ageing Support	FREE	Self-paced external (online), Geraldton
CHCSS00114	Entry into Care Roles Skill Set	FREE	Northam
AF008	Community Support Skill Set		Carnarvon
^G0044P	Administer Medication		Kalgoorlie
^G0043P	Manual Handling		Kalgoorlie
^G0042P	PEG Feeding		Kalgoorlie

^Please note: this is not a nationally recognised course.
~Please note: this course is also available as a traineeship.

Counselling

Turn your passion for helping others into a meaningful career. Develop practical counselling skills, build confidence and learn how to support people through life's challenges while creating opportunities in a growing profession.

Course ID	Qualification		Location
CHC43315	Certificate IV in Mental Health	FREE	Geraldton, Kalgoorlie, Northam
CHC51015	Diploma of Counselling	1/2 PRICE	Geraldton
AE439	Integrating Mental Health Practice Skill set		Northam

Community services

Change lives through a career in community services. Develop practical skills, build confidence and support individuals, families and communities to overcome challenges and achieve positive outcomes.

Course ID	Qualification		Location
CHC22015	Certificate II in Community Services	1/2 PRICE	Self-paced external (online)
CHC32015	Certificate III in Community Services	1/2 PRICE	Self-paced external (online), Geraldton
CHC42021	Certificate IV in Community Services	FREE	Geraldton, Kalgoorlie, Northam
CHC52025	Diploma of Community Services	1/2 PRICE	Geraldton
CHC40421	Certificate IV in Youth Work	FREE	Self-paced external (online), Geraldton, Northam
CHC50425	Diploma of Youth Work	1/2 PRICE	Geraldton
AF008	Community Support Skill Set	FREE	Carnarvon, Geraldton

Early childhood education and care

Shape young minds and make a lasting difference in children's lives. Develop practical skills, gain hands-on experience and prepare for a rewarding career in early childhood education and care.

Course ID	Qualification		Location
~CHC30125	Certificate III in Early Childhood Education and Care	FREE	Geraldton, Kalgoorlie, Northam
~CHC50125	Diploma of Early Childhood Education and Care	FREE	Geraldton, Kalgoorlie, Northam
AE818	Introduction to Early Childhood Education and Care Skill Set	FREE	Geraldton, Northam

~Please note: this course is also available as a traineeship.

School-based education support

Help students thrive in the classroom and beyond. Build practical skills and confidence to support learning, inclusion and student success in schools and education settings.

Course ID	Qualification		Location
CHC30221	Certificate III in School Based Education Support	1/2 PRICE	Carnarvon, Geraldton, Kalgoorlie, Northam
CHC40225	Certificate IV in School Based Education Support	FREE	Geraldton, Kalgoorlie, Northam

Ready to make a difference?

Local government

Help shape the future of your community through a career in local government. Build practical skills, gain real-world experience and explore diverse career opportunities that make a lasting impact where you live and work.

Course ID	Qualification	Location
LGA40120	Certificate IV in Local Government	Northam
^O9503P	Firearms Handling and Safety	Northam
^O9515P	Regulatory Officer Compliance Skills (ROCS) 1	Northam
^O9761P	Reptile Handling and Capture Short Course	Northam
^O9537P	WAPoL Firearm Safety Theory Training	Northam
KAD62	Livestock Management and Control Skill Set	Muresk (Northam)
KAD63	Dog and Cat Management and Control Skill Set	Northam
KAD21	Regulatory Officer Compliance Skills (ROCS) 2 Skill Set	Northam
KAD43	Prosecutions Skill Set	Northam

^Please note: this is not a nationally recognised course.

Training and assessment

Turn your industry experience into a rewarding career. Develop practical training and assessment skills, build confidence and help others gain the knowledge they need to succeed.

Course ID	Qualification	Location
TAE40122	Certificate IV in Training and Assessment FREE	Geraldton, Kalgoorlie, Northam

Take the next step

Ready to shape what's next?

Engineering

Build, create and problem-solve through a career in engineering. Gain practical skills, hands-on experience and the confidence to work across a range of engineering trades and industries.

Course ID	Qualification		Location
`MEM31419-AD55	Certificate III in Engineering - Fixed and Mobile Plant Mechanic - (Mobile Plant Mechanic)	1/2 PRICE	Kalgoorlie
MEM40119-AD20	Certificate IV in Engineering (Instrumentation)	FREE	Kalgoorlie
`MEM30219-AD57	Certificate III in Engineering - Mechanical Trade (Fitting/Machining)	1/2 PRICE	Geraldton, Kalgoorlie
`MEM30219-AD58	Certificate III in Engineering - Mechanical Trade (Fitting)	1/2 PRICE	Geraldton, Kalgoorlie
<VARIOUS	Basic Welding Skill Set	FREE	Carnarvon, Geraldton
KAE56	Basic Welding Skill Set		Northam
<VARIOUS	Intermediate Welding Skill Set		Geraldton

<Please note: Course code differs per location, please check the CR TAFE website for details.
`Please note: this course is only supported through Apprenticeship delivery.

Fabrication

Create, fabricate and repair the equipment and structures used across mining, construction, transport and agriculture. Gain hands-on skills, build confidence and prepare for a career in fabrication engineering and welding.

Course ID	Qualification		Location
MEM20422	Certificate II in Engineering Pathways	1/2 PRICE	Geraldton, Kalgoorlie
`MEM31925-AE93	Certificate III in Engineering - Fabrication Trade (Boilermaking/Welding)	1/2 PRICE	Geraldton, Kalgoorlie, Northam

<Please note: Course code differs per location, please check the CR TAFE website for details.
`Please note: this course is only supported through Apprenticeship delivery.

Mining

Build practical skills for a career in the mining and resources industry. Gain hands-on experience, industry knowledge and the confidence to pursue opportunities across a range of operational, technical and leadership roles.

Course ID	Qualification		Location
RII20120	Certificate II in Resources and Infrastructure Work Preparation	FREE	Geraldton, Kalgoorlie
RII21222	Certificate II in Autonomous Workplace Operations	FREE	Geraldton
+RII30120	Certificate III in Surface Extraction Operations	1/2 PRICE	Kalgoorlie
RII30120	Certificate III in Surface Extraction Operations	1/2 PRICE	Geraldton (Traineeship only)
~RII30420	Certificate III in Resource Processing	1/2 PRICE	Geraldton
RII50120	Diploma of Surface Operations Management		Kalgoorlie
+>RII30420	Certificate III in Resource Processing	1/2 PRICE	Kalgoorlie (Traineeship only)
KAC41	Mine Site Preparation Skill Set	FREE	Kalgoorlie
KAA10	Operate and Maintain a Four Wheel Drive Skill Set	FREE	Kalgoorlie
KAE33	Mining Entry Preparation Skill Set	FREE	Geraldton
KAE90	High Risk Work Licence Skill Set		Kalgoorlie

>Please note: this course only applies to those employed as trainees.
+Please note: this course is only offered to existing employees within the mining industry. Please visit our website for more information.
~Please note: this course is also available as a traineeship.

Take the next step

Ready to build and power industry?

Take the next step

Ready to unlock new opportunities?

Foundational skills

Take the next step towards your goals. Develop practical literacy, numeracy and employability skills while creating a strong foundation for further training, employment and personal success.

Course ID	Qualification	Location
52945WA	Certificate I in New Opportunities for Women (NOW) FREE	Self-paced external (online), Geraldton
22690VIC	Certificate I in General Education for Adults	Self-paced external (online), Geraldton, Kalgoorlie, Northam
22691VIC	Certificate II in General Education for Adults	Self-paced external (online), Geraldton, Kalgoorlie, Northam
22692VIC	Certificate III in General Education for Adults	Self-paced external (online), Geraldton
52943WA	Course in Gaining Access to Training and Employment (wee) (Introductory)	Geraldton
52944WA	Certificate I in Gaining Access to Training and Employment (GATE)	Geraldton, Kalgoorlie, Northam
11120NAT	Certificate III in Mentoring Aboriginal and/or Torres Strait Islander People	Geraldton

English language

Open doors to work, study and community participation through stronger English skills. Build confidence in speaking, reading and writing while creating opportunities for further education and employment.

Course ID	Qualification	Location
22636VIC	Course in Initial EAL	Geraldton
22637VIC	Course in EAL	Geraldton
22638VIC	Certificate I in EAL (Access)	Geraldton
22639VIC	Certificate II in EAL (Access)	Geraldton
22640VIC	Certificate III in EAL (Access)	Geraldton

Ready to communicate with confidence?

Ready to help people look and feel their best?

Beauty

Turn your passion for beauty into a rewarding career. Develop practical skills, gain hands-on experience and build the confidence to work across beauty, wellness and creative industries.

Course ID	Qualification	Location
~#SHB20121	Certificate II in Retail Cosmetics	Geraldton, Kalgoorlie
~SHB30121	Certificate III in Beauty Services	Geraldton, Kalgoorlie
~SHB40121	Certificate IV in Beauty Therapy	Geraldton, Kalgoorlie
SHB50121	Diploma of Beauty Therapy	Geraldton
HLT52021	Diploma of Remedial Massage 1/2 PRICE	Geraldton

#Please note: this course is also delivered as a dual qualification in Geraldton.
~Please note: this course is also available as a traineeship.

Hairdressing

Help people look and feel their best through a career in hairdressing. Gain hands-on experience working with real clients while building practical skills and confidence in a salon environment.

Course ID	Qualification	Location
~#SHB20216	Certificate II in Salon Assistant	Geraldton, Kalgoorlie
`SHB30416	Certificate III in Hairdressing	Geraldton, Kalgoorlie

#Please note: this course is also delivered as a dual qualification in Geraldton.
~Please note: this course is also available as a traineeship.
`Please note: this course is also available through Apprenticeship delivery.

Health services

Help improve the health and wellbeing of others through a rewarding career in healthcare. Gain practical skills, build confidence and prepare for opportunities across health services, allied health and community care settings.

Course ID	Qualification	Location
HLT33021	Certificate III in Allied Health Assistance FREE	Self-paced external (online), Geraldton
HLT43021	Certificate IV in Allied Health Assistance 1/2 PRICE	Self-paced external (online), Geraldton
AE875	First Aid Skill Set	Kalgoorlie
KAE52	Provide First Aid Skill Set	Geraldton

Nursing

Take the first step towards a career in nursing. Develop practical healthcare skills, build confidence in patient care and prepare for pathways into enrolled nursing and other health professions.

Course ID	Qualification	Location
52895WA	Certificate IV in Preparation for Health and Nursing Studies FREE	Self-paced external (online), Geraldton, Kalgoorlie
HLT54121	Diploma of Nursing FREE	Geraldton, Kalgoorlie, Northam

Take the next step

Ready to care for others?

Take the next step

Ready to create memorable experiences?

Baking and patisserie

Create delicious breads, pastries and baked goods while building practical skills and confidence in the kitchen. Gain hands-on experience and prepare for a rewarding career in baking and patisserie.

Course ID	Qualification		Location
SIT31021	Certificate III in Patisserie	FREE	Geraldton

Commercial cookery

Create memorable dining experiences through a career in commercial cookery. Gain practical skills, hands-on kitchen experience and the confidence to succeed in a fast-paced and rewarding industry.

Course ID	Qualification		Location
SIT20421	Certificate II in Cookery	1/2 PRICE	Kalgoorlie
`SIT30821	Certificate III in Commercial Cookery	FREE	Geraldton, Kalgoorlie
SITSS00069	Food Safety Supervision Skill Set	1/2 PRICE	Geraldton, Kalgoorlie, Northam

`**Please note:** this course is also available through Apprenticeship delivery.

Hospitality

Turn your passion for people into a rewarding career in hospitality. Develop practical skills, build confidence and create opportunities in one of the world's most dynamic and fast-paced industries.

Course ID	Qualification		Location
SIT20322	Certificate II in Hospitality	1/2 PRICE	Exmouth, Kalgoorlie
SIT30622	Certificate III in Hospitality	1/2 PRICE	Geraldton, Kalgoorlie
SIT50422	Diploma of Hospitality Management	1/2 PRICE	Geraldton
AE872	Fast Track to Hospitality Skill Set	1/2 PRICE	Northam, Kalgoorlie
SITSS00071	Responsible Service of Alcohol Skill Set		Kalgoorlie, Northam
SITSS00080	Espresso Machine Operation Skill Set		Kalgoorlie
^KAE34	Barista Skill Set - Midwest & Gascoyne	FREE	Geraldton, Kalgoorlie
^KAE54	Barista Skill Set - Wheatbelt		Northam

^Please note: this is not a nationally recognised course.

Retail

Create great customer experiences through a career in retail. Build practical skills and confidence while preparing for opportunities in customer service, retail operations and leadership roles.

Course ID	Qualification		Location
~SIR20216	Certificate II in Retail Services		Self-paced external (online), Carnarvon (TBC), Exmouth
~SIR30216	Certificate III in Retail	1/2 PRICE	Self-paced external (online), Carnarvon (TBC), Exmouth

~Please note: this course is also available as a traineeship.

Travel and tourism

Create memorable travel and tourism experiences while building practical skills and industry knowledge. Gain the confidence to pursue opportunities across visitor services, travel, tourism and hospitality.

Course ID	Qualification	Location
SIT20125	Certificate II in Tourism	Self-paced external (online), Exmouth
SIT30125	Certificate III in Tourism FREE	Self-paced external (online)

Ready to solve what's next?

General IT

Develop practical digital skills and explore the technologies shaping the future. Build confidence in problem-solving, innovation and technology while creating opportunities across a wide range of IT careers.

Course ID	Qualification	Location
ICT20120	Certificate II in Applied Digital Technologies	Northam
ICT40120	Certificate IV in Information Technology FREE	Self-paced external (online), Geraldton
ICT50220-AC26	Diploma of Information Technology (Front End Web Development) FREE	Geraldton
^G0051P	Introduction to AI	Kalgoorlie

^Please note: this is not a nationally recognised course.

Networking and security

Protect and power digital systems with practical skills in networking and cybersecurity. Gain hands-on experience, build confidence and prepare for opportunities in one of the fastest-growing areas of technology.

Course ID	Qualification	Location
ICT40120-AC13	Certificate IV in Information Technology (Cyber Security Incident Response) FREE	Self-paced external (online), Geraldton
ICT40120-AC10	Certificate IV in Information Technology (Networking) FREE	Self-paced external (online)

IT and multimedia

Create the digital experiences of tomorrow. Build practical skills in game development, animation and digital media while developing the confidence to turn creative ideas into reality.

Course ID	Qualification	Location
ICT20120	Certificate II in Applied Digital Technologies	Northam

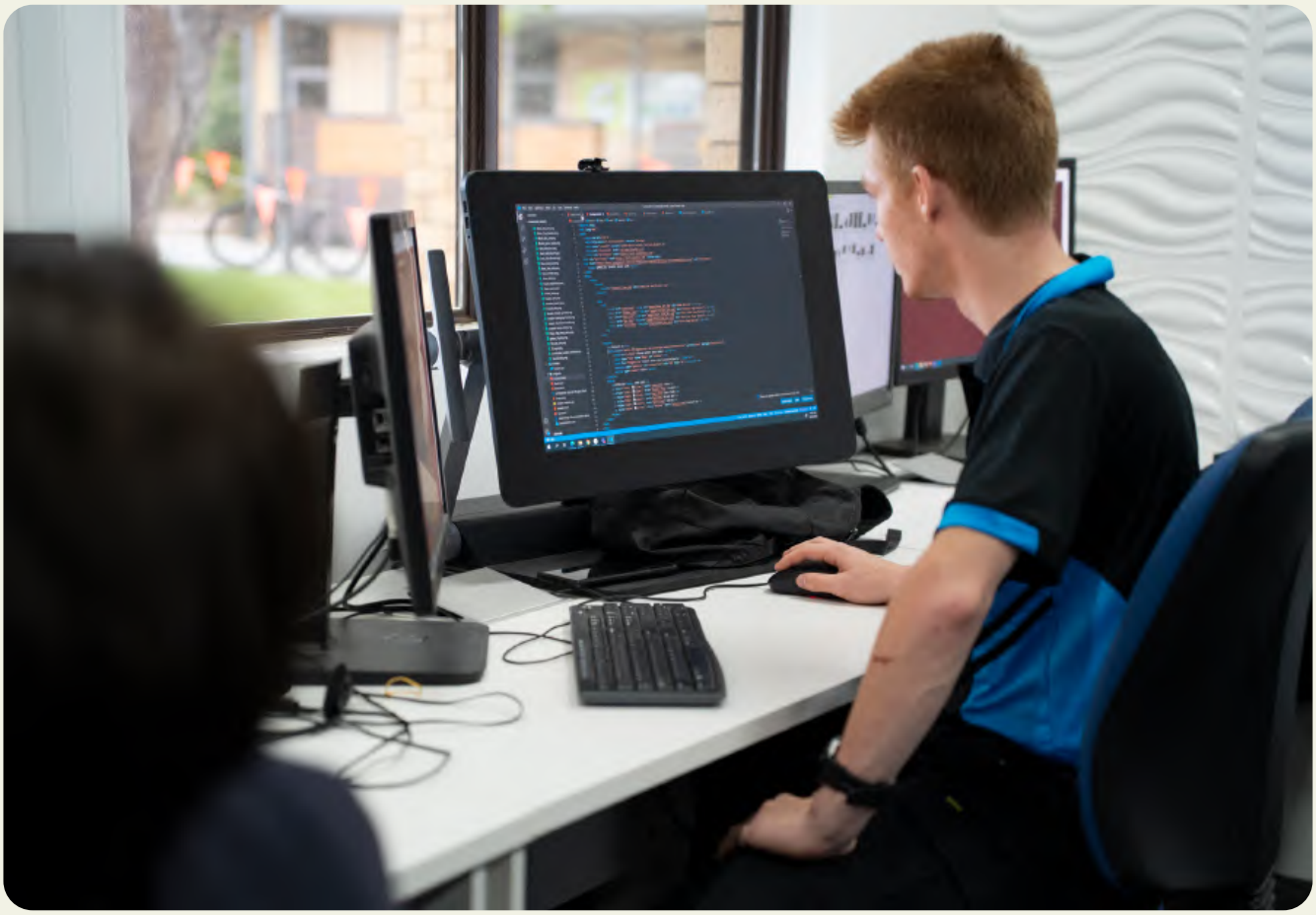

Take the next step

Ready to create for a digital world?

Ready to chart your course?

Aquaculture

Learn where the ocean is your classroom. Gain practical skills in aquaculture and marine environments while building the confidence to pursue opportunities across seafood production, marine science and sustainable resource management.

Course ID	Qualification	Location
SFI20119	Certificate II in Aquaculture (1/2 PRICE)	BCMI (Geraldton)
SFI30119	Certificate III in Aquaculture	BCMI (Geraldton)
SFI50119	Diploma of Aquaculture	BCMI (Geraldton)

Maritime

Chart a course for an exciting career in maritime and logistics. Gain practical skills, hands-on experience and the confidence to work safely and effectively across marine, transport and logistics industries.

Course ID	Qualification	Location
MAR10424	Certificate I in Maritime Operations (Coxswain Grade 2 Near Coastal)	BCMI (Geraldton), Exmouth
~MAR20324	Certificate II in Maritime Operations (Coxswain Grade 1 Near Coastal) (1/2 PRICE)	BCMI (Geraldton), Exmouth
~MAR30824	Certificate III in Maritime Operations (Marine Engine Driver Grade 2 Near Coastal) (FREE)	BCMI (Geraldton), Exmouth
MAR30924-AE76	Certificate III in Maritime Operations (Master up to 24 metres Near Coastal) (FREE)	BCMI (Geraldton), Exmouth
MAR40224	Certificate IV in Maritime Operations (Marine Engine Driver Grade 1 Near Coastal) (1/2 PRICE)	BCMI (Geraldton)
MAR40324	Certificate IV in Maritime Operations (Master up to 45 metres Near Coastal) (FREE)	BCMI (Geraldton)
KAA45	Marine Radio Skill Set	BCMI (Geraldton)
KAE28	Recreational Skippers Ticket Skill Set	Exmouth, BCMI (Geraldton), Carnarvon

~Please note: this course is also available as a traineeship.

Logistics and warehousing

Keep goods moving from source to destination through a career in logistics and warehousing. Build practical skills, gain industry knowledge and create opportunities across transport, supply chain and distribution operations.

Course ID	Qualification	Location
TLI31222	Certificate III in Driving Operations (1/2 PRICE)	Geraldton (Traineeship only)
AE871	Heavy Vehicle Driving Operations Skill Set (FREE)	Tech Park (Geraldton), Moora, Merredin, Northam, Muresk (Northam), Carnarvon, Meekatharra, Kalgoorlie, Mount Magnet
KAD73	Traffic Management Skill Set - Wheatbelt	Northam
KAE95	Traffic Management Skill Set	Geraldton, Kalgoorlie
^G0036P	Traffic Management Refresher	Tech Park (Geraldton)
KAA09	Licence to Operate a Forklift Truck Skill Set	Northam, Merredin, Moora
KAE16	Licence to Operate a Forklift Truck Skill Set (FREE)	Kalgoorlie

^Please note: this is not a nationally recognised course.

Aviation

Take to the skies with training designed to launch your aviation journey. Build practical skills, gain industry knowledge and create pathways into Australia's growing aviation sector.

Course ID	Qualification	Location
AVI30419	Certificate III in Aviation (Remote Pilot)	Northam
KAF06	Learn to Fly Skill Set	Kalgoorlie, Northam, Moora, Merredin

Take the next step

Ready to keep the world moving?

Disclaimer

Course information contained in this guide is correct at the time of printing. Information is subject to change without notice. Course commencement is subject to funding, staffing and sufficient student interest.

APPLY NOW

RTO: 52789

1800 672 700 | enquiries@crtafe.wa.edu.au | centralregionaltafe.wa.edu.au

VERSION 1